guit 1

Vieja Casa
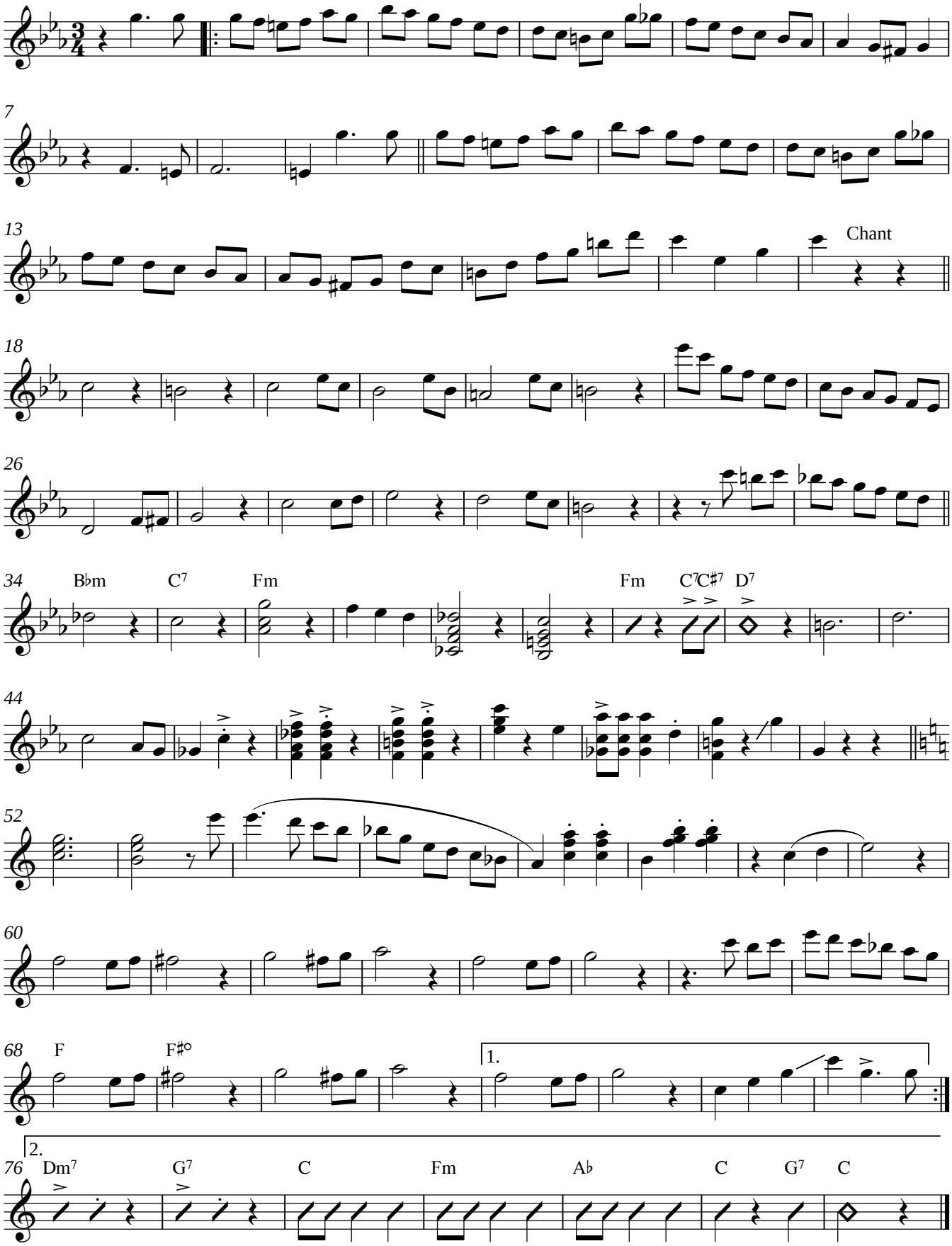
E. Zaldivar